

LOT 1 CERTIFIED SURVEY MAP NUMBER 8625, AS RECORDED IN VOLUME 47 OF CERTIFIED SURVEY MAPS, ON PAGES 205-206, AS DOCUMENT NUMBER 2866464, DANE COUNTY REGISTRY, LOCATED IN THE NORTHWEST QUARTER OF SECTION 04, TOWNSHIP 06 NORTH, RANGE 08 EAST, CITY OF MADISON, DANE COUNTY, WISCONSIN.

# HAWKS MEADOW

SEALING AND RECORDING  
**BURSE**  
 REGISTERED PROFESSIONAL LAND SURVEYOR  
 LICENSE NUMBER 20384  
 500 N. WISCONSIN ST., SUITE 200  
 MADISON, WISCONSIN 53703  
 PHONE: 783-8888  
 FAX: 783-8889

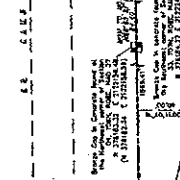

There are no additional notes or remarks.  
 This map was prepared by the Department of Administration, Wisconsin State Lands and Survey, in accordance with the provisions of Chapter SPS 10, Stats.  
 Certified

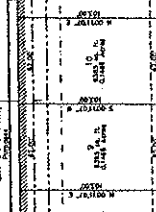

LEGEND  
 ( ) PUBLIC USE CORRIDOR  
 --- PUBLIC USE CORRIDOR AS SHOWN ON THE PLANS  
 --- PUBLIC USE CORRIDOR AS SHOWN ON THE PLANS  
 --- PUBLIC USE CORRIDOR AS SHOWN ON THE PLANS

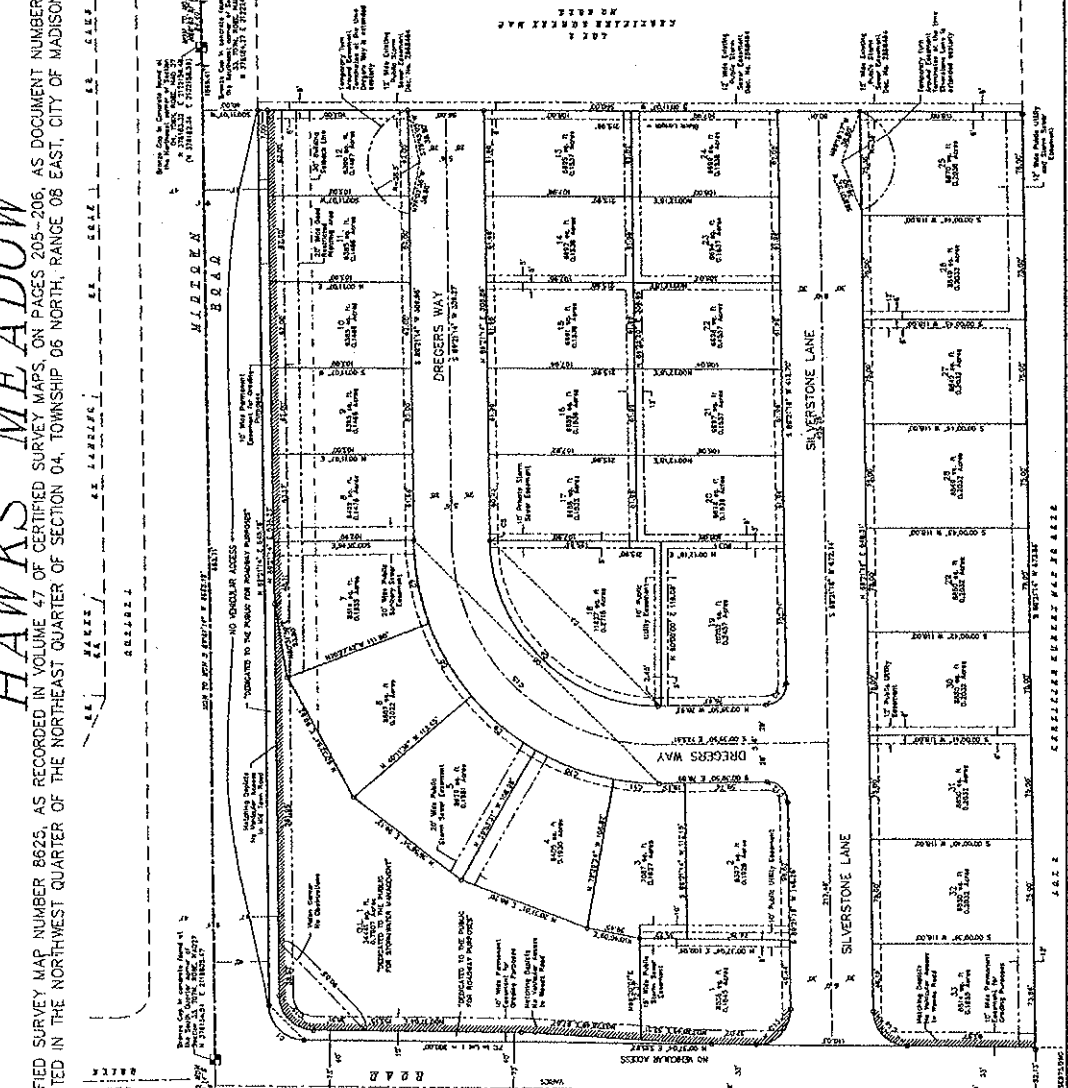

17' Wide Public Utility Easement  
 12' Wide Public Utility Easement