

HAWKS RIDGE ESTATES Document No. 4237057

ALL OF LOT 1 AND PART OF LOT 2, CERTIFIED SURVEY MAP NUMBER 9278, AS RECORDED IN VOLUME 52 OF CERTIFIED SURVEY MAPS, ON PAGES 248-249, AS DOCUMENT NUMBER 3107359, DANE COUNTY REGISTRY, LOCATED IN THE NORTHEAST QUARTER OF THE NORTHEAST QUARTER OF SECTION 04, TOWNSHIP 06 NORTH, RANGE 08 EAST, CITY OF MADISON, DANE COUNTY, WISCONSIN.

HAWK'S LANDING COLE CLUB

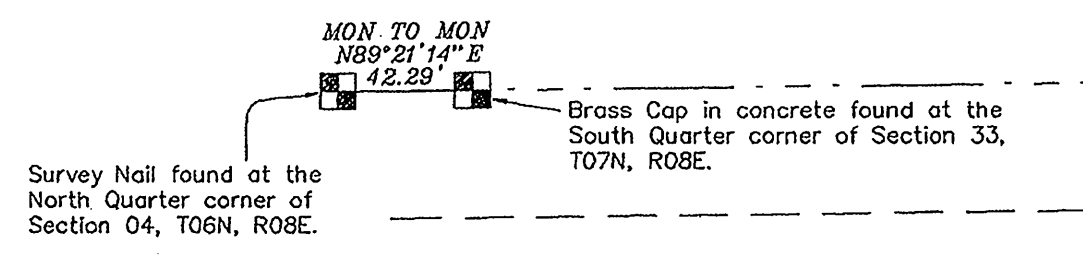

SCALE: ONE INCH = SIXTY FEET

NOTES: See Sheet 2 for curve table, legend, and notes.

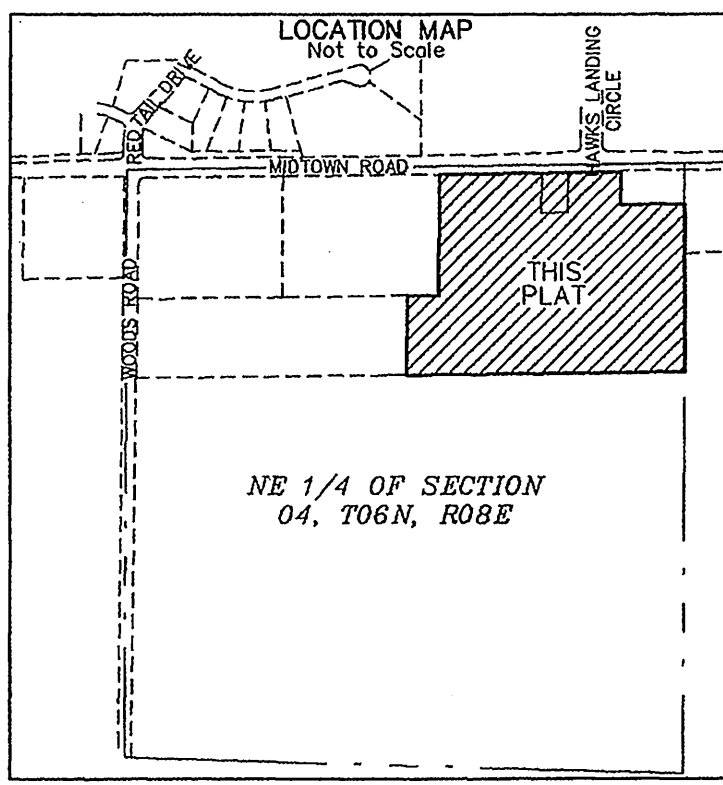

There are no objections to this plat with respect to Secs. 236.15, 236.16, 236.20 and 236.21(1) and (2), Wis Stats. as provided by s. 236.12, Wis. Stats.
Certified August 20, 2006
Francis J. Powers
Department of Administration

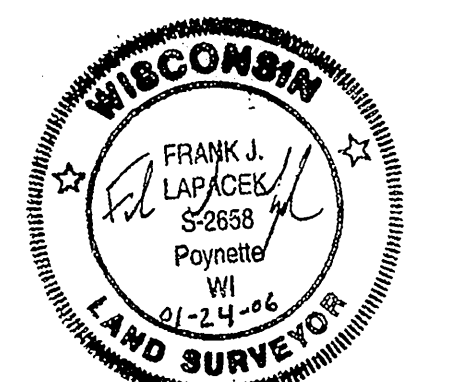

Revised: 04-27-06
Revised: 07-12-06
Revised: 08-07-06

SURVEYED FOR:
T.R. McKenzie, Inc.
7704 Terrace Ave.
Middleton, WI 53562
Phone: (608)836-0900

SURVEYED BY:
Burse
surveying & engineering inc.
1400 E. Washington Ave, Suite 158
Madison, WI 53703 608.250.9263
Fax: 608.250.9266
email: burse@chorus.net
www.bursesurveyengr.com
Date: July 12, 2006
Plot View: Sht1
PROJECTS\BSE874\FinalPlat\FPSE874.DWG

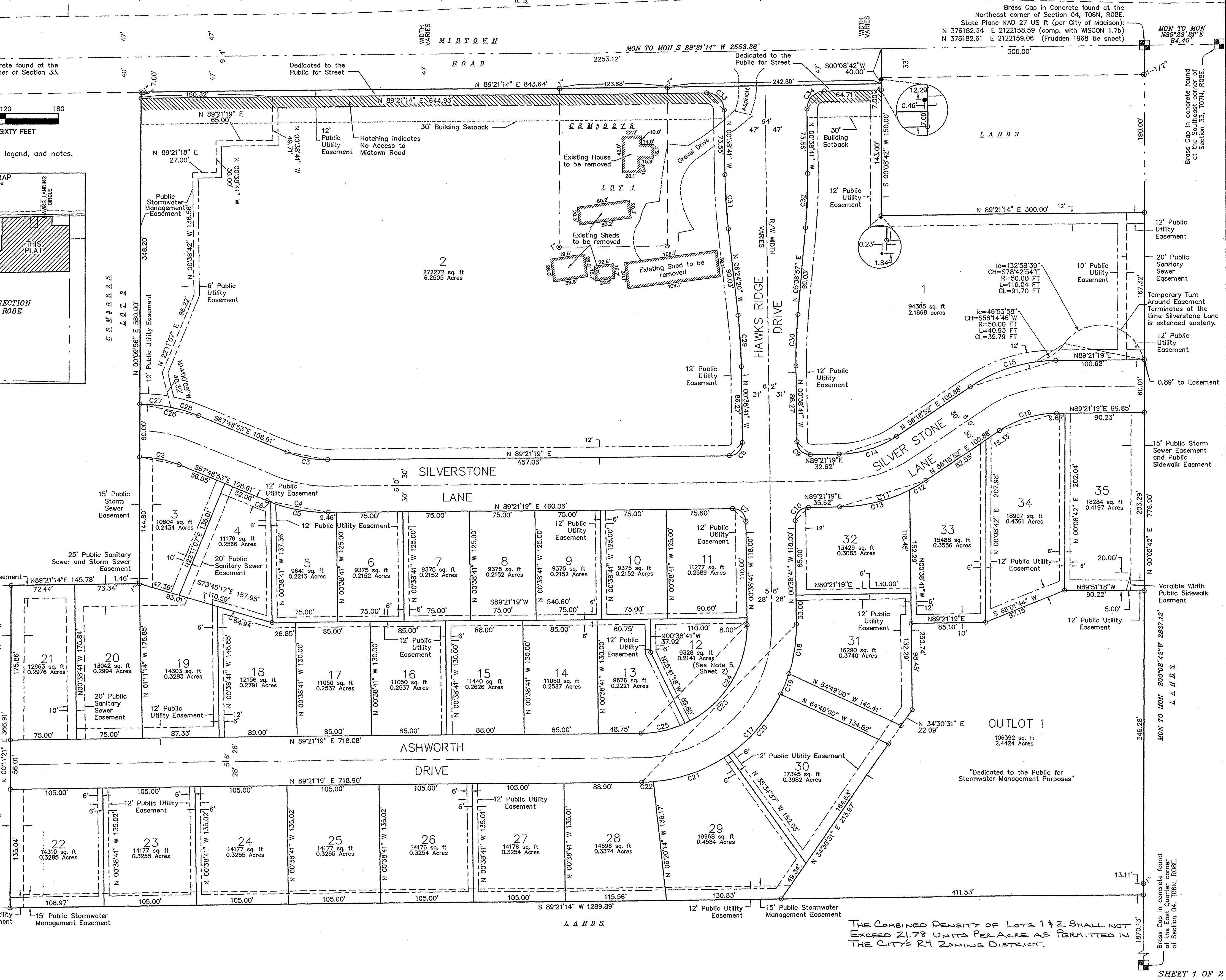

THE COMBINED DENSITY OF LOTS 1 & 2 SHALL NOT EXCEED 21.78 UNITS PER ACRE AS PERMITTED IN THE CITY'S R4 ZONING DISTRICT.